Violoncelle
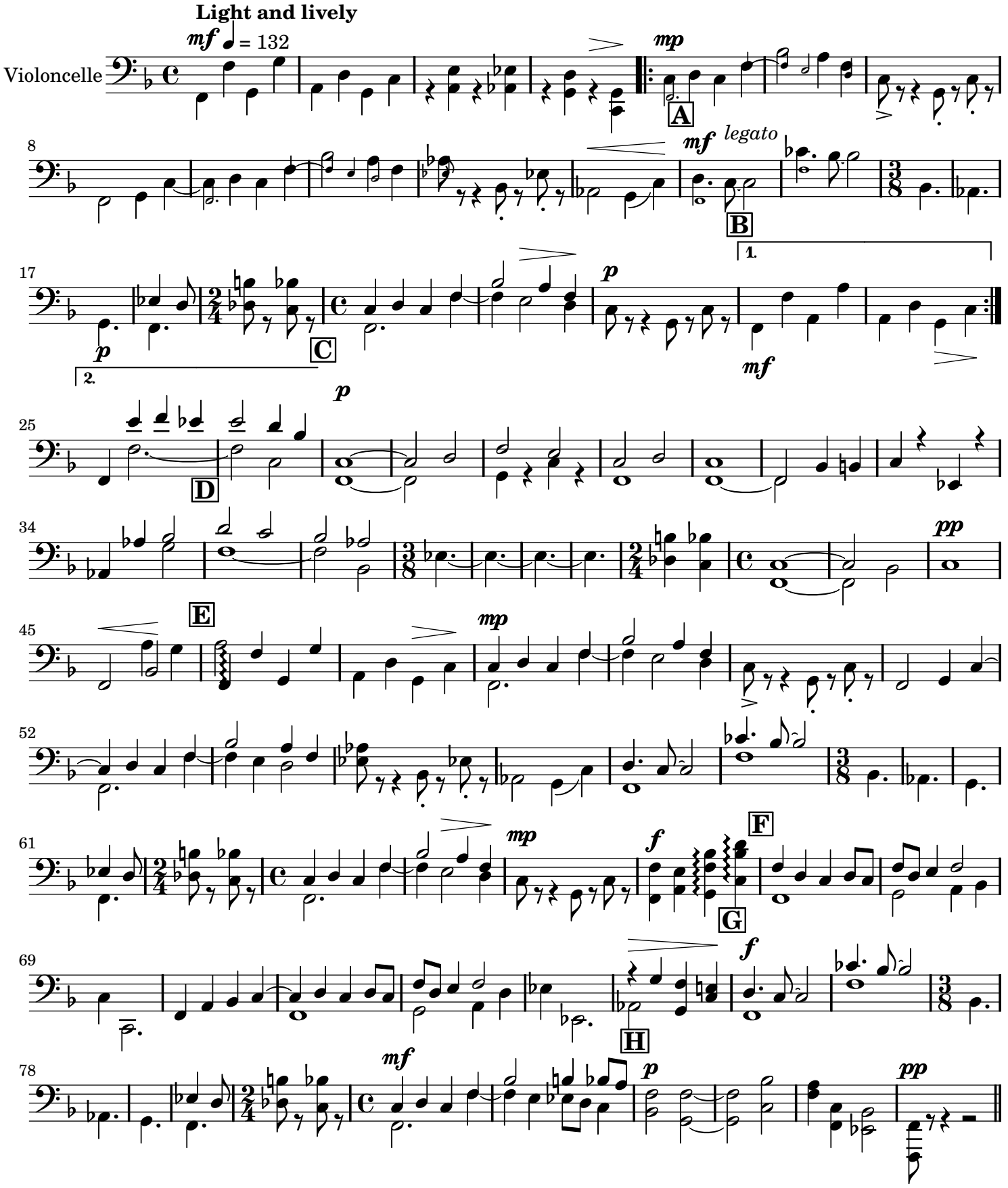
John RUTTER